

Bassoon

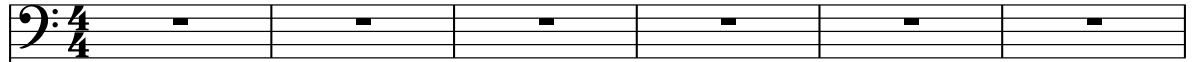

Horn in F

Trumpet in B♭

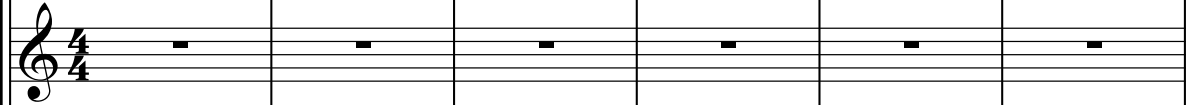

Trumpet in B♭

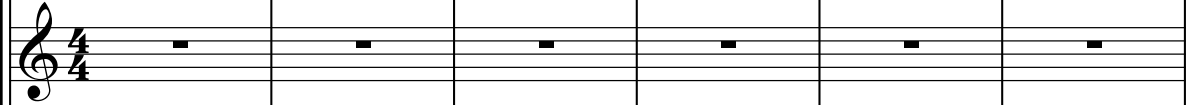

Trombone

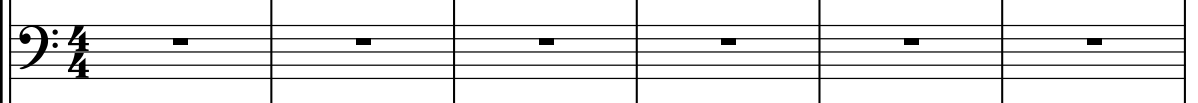

Tuba

Timpani

Timpani

Snare Drum

Tubular Bells

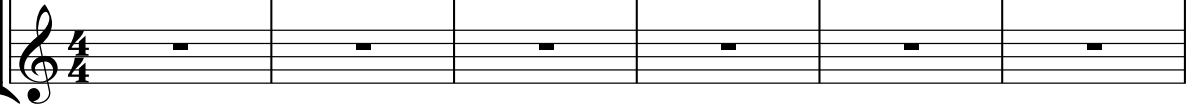

7

Bsn.

Hn.

Tpt.

Tpt.

Tbn.

Tba.

Timp.

Timp.

S. D.

Tub. B.

10

10

Bsn.

Hn.

Tpt.

Tpt.

Tbn.

Tba.

Timp.

Timp.

S. D.

Tub. B.

System 1:

- Bsn.** (Bassoon): Four measures of whole rests.
- Hn.** (Horn): Four measures of whole rests.
- Tpt.** (Trumpet): Four measures of whole rests.
- Tpt.** (Trumpet): Four measures of whole rests.
- Tbn.** (Trombone): Four measures of whole rests.
- Tba.** (Tuba): Four measures of whole rests.

System 2:

- Timp.** (Timpani): Four measures of a rhythmic pattern: eighth note, eighth note, quarter rest, quarter rest, eighth note, eighth note, quarter rest, quarter rest.

System 3:

- Timp.** (Timpani): Four measures of a sustained low note, indicated by a long horizontal oval.

System 4:

- S. D.** (Snare Drum): Four measures of whole rests.
- Tub. B.** (Tub. B.): Four measures of whole rests.

17

32

32

Bsn.

Hn.

Tpt.

Tpt.

Tbn.

Tba.

Timp.

Timp.

S. D.

Tub. B.

38

38

Bsn.

Hn.

Tpt.

Tpt.

Tbn.

Tba.

Timp.

Timp.

S. D.

Tub. B.

46

46

Bsn.

Hn.

Tpt.

Tpt.

Tbn.

Tba.

Timp.

Timp.

S. D.

Tub. B.

61

61

Bsn.

Hn.

Tpt.

Tpt.

Tbn.

Tba.

Timp.

Timp.

S. D.

Tub. B.

Measure 61: Bsn., Hn., Tpt., Tbn., Tba., Timp., Timp., S. D., Tub. B. all have rests.

Measure 62: Bsn., Hn., Tpt., Tbn., Tba., Timp., Timp., S. D., Tub. B. all have rests.

Measure 63: Bsn., Hn., Tpt., Tbn., Tba., Timp., Timp., S. D., Tub. B. all have rests.

Measure 64: Bsn., Hn., Tpt., Tbn., Tba., Timp., Timp., S. D., Tub. B. all have rests.

Measure 65: Bsn., Hn., Tpt., Tbn., Tba., Timp., Timp., S. D., Tub. B. all have rests.

Measure 66: Bsn., Hn., Tpt., Tbn., Tba., Timp., Timp., S. D., Tub. B. all have rests.

Measure 67: Bsn., Hn., Tpt., Tbn., Tba., Timp., Timp., S. D., Tub. B. all have rests.

Brass Section:

Percussion Section:

Other Instruments:

75

75

Bsn.

Hn.

Tpt.

Tpt.

Tbn.

Tba.

Timp.

Timp.

S. D.

Tub. B.

- Bsn. (Bassoon)
- Hn. (Horn)
- Tpt. (Trumpet) - Two staves
- Tbn. (Trombone) - First staff has a melodic line in measures 82-83, then rests.
- Tba. (Tuba)
- Timp. (Timpani) - Two staves
- S. D. (Snare Drum)
- Tub. B. (Tubular Bell)

90

- Bsn. (Bassoon): Bass clef, whole rests in measures 90-92, eighth rest in measure 93.
- Hn. (Horn): Treble clef, whole rests in measures 90-92, eighth rest in measure 93, followed by a half note G4 in measure 94.
- Tpt. (Trumpet): Treble clef, whole rests in measures 90-92, eighth rest in measure 93.
- Tpt. (Trumpet): Treble clef, whole rests in measures 90-92, eighth rest in measure 93.
- Tbn. (Trombone): Bass clef, whole rests in measures 90-92, eighth rest in measure 93.
- Tba. (Tuba): Bass clef, whole rests in measures 90-92, eighth rest in measure 93, followed by a half note G2 in measure 94.
- Timp. (Timpani): Bass clef, whole rests in measures 90-92, eighth rest in measure 93.
- Timp. (Timpani): Bass clef, whole rests in measures 90-92, eighth rest in measure 93.
- S. D. (Snare Drum): Percussion clef, whole rests in measures 90-92, eighth rest in measure 93.
- Tub. B. (Tub. B.): Treble clef, whole rests in measures 90-92, eighth rest in measure 93.

- Bsn.** (Bassoon): Rests in all four measures.
- Hn.** (Horn):
 - Measure 98: G4, A4
 - Measure 99: G4, A4, Bb4
 - Measure 100: G4, A4
 - Measure 101: G4, A4, Bb4
- Tpt.** (Trumpet): Rests in all four measures.
- Tpt.** (Trumpet): Rests in all four measures.
- Tbn.** (Trombone):
 - Measure 98: G2, A2, Bb2
 - Measure 99: G2, A2, Bb2
 - Measure 100: G2, A2, Bb2
 - Measure 101: G2, A2, Bb2
- Tba.** (Tuba): Rests in all four measures.
- Timp.** (Timpani):
 - Measure 98: Rest
 - Measure 99: Rest
 - Measure 100: G4, A4, Bb4
 - Measure 101: G4, A4, Bb4
- Timp.** (Timpani): Rests in all four measures.
- S. D.** (Snare Drum): Rests in all four measures.
- Tub. B.** (Tub. B.): Rests in all four measures.

Measures 98-101 are grouped by a brace.

102

102

Bsn.

Hn.

Tpt.

Tpt.

Tbn.

Tba.

Timp.

Timp.

S. D.

Tub. B.

Bsn.

Hn.

Tpt.

Tpt.

Tbn.

Tba.

Timp.

Timp.

S. D.

Tub. B.

106

106

Bsn.

Hn.

Tpt.

Tpt.

Tbn.

Tba.

Timp.

Timp.

S. D.

Tub. B.

Bsn.

Hn.

Tpt.

Tpt.

Tbn.

Tba.

Timp.

Timp.

S. D.

Tub. B.

110

110

Bsn.

Hn.

Tpt.

Tpt.

Tbn.

Tba.

Timp.

Timp.

S. D.

Tub. B.

Bsn.

Hn.

Tpt.

Tpt.

Tbn.

Tba.

Timp.

Timp.

S. D.

Tub. B.

114

114

Bsn.

Hn.

Tpt.

Tpt.

Tbn.

Tba.

Timp.

Timp.

S. D.

Tub. B.

Bsn.

Hn.

Tpt.

Tpt.

Tbn.

Tba.

Timp.

Timp.

S. D.

Tub. B.

117

117

Bsn.

Hn.

Tpt.

Tpt.

Tbn.

Tba.

Timp.

Timp.

S. D.

Tub. B.

